



IUCN
WORLD PARKS
CONGRESS
SYDNEY 2014

*Parks, people, planet:
inspiring solutions*

The LIFE+ MGN project (MAKING GOOD NATURA): Payments for Ecosystem Services with a participatory approach

Gaglioppa P.^{1,2}, Marino D.^{1,2}, Guadagno R.¹, Marucci A.^{1,2}, Palmieri M.^{1,2}, Pellegrino D.¹



life+mgn
making good natura

*¹University Consortium for Socioeconomic and Environmental
Research (CURSA), Rome, Italy*

²Lands NGO, Palermo, Italy

<http://www.lifemgn-serviziecosistemici.eu>





life+mgn
making good natura

Life + Making Good Natura

Making public Goods provision the core business of Natura 2000

LIFE11 ENV/IT/000168



LIFE + Environmental Policy and Governance

PARTNERS

CURSA - University Consortium for Socioeconomic and Environmental Research

WWF and WWFRP

EURAC European Academy of Bolzano

SASSO SIMONE AND SIMONCELLO NATURAL REGIONAL PARK

POLLINO NATIONAL PARK

REGIONE SICILIA DRARFD – Forestry Agency

REGIONE LOMBARDIA

CILENTO, VALLO DI DIANO AND ALBURNI NATIONAL PARK

ERSAF LOMBARDIA - Regional Agency for Agriculture and Forestry

MIPAAF - Ministry of Agriculture and Forestry

MATTM - Ministry of Environment



NATURA 2000 NETWORK (EUROPE)

Natura 2000 is not a system of strict nature reserves where all human activities are excluded. Whereas the network will certainly include nature reserves most of the land is likely to continue to be privately owned and the emphasis will be on ensuring that future management is sustainable, ecologically, economically and socially.

LEGISLATION

Habitat Directive (92/43/CEE-1992) for habitat and species (flora and fauna) protection; identify SACs (Special Areas of Conservation)

Birds Directive (2009/147/CE-1979) for birds protection; identify SPAs (Special Protection Areas)



4.300.000 km² EU
950.000 km² N2KN (22%)
26.100 sites



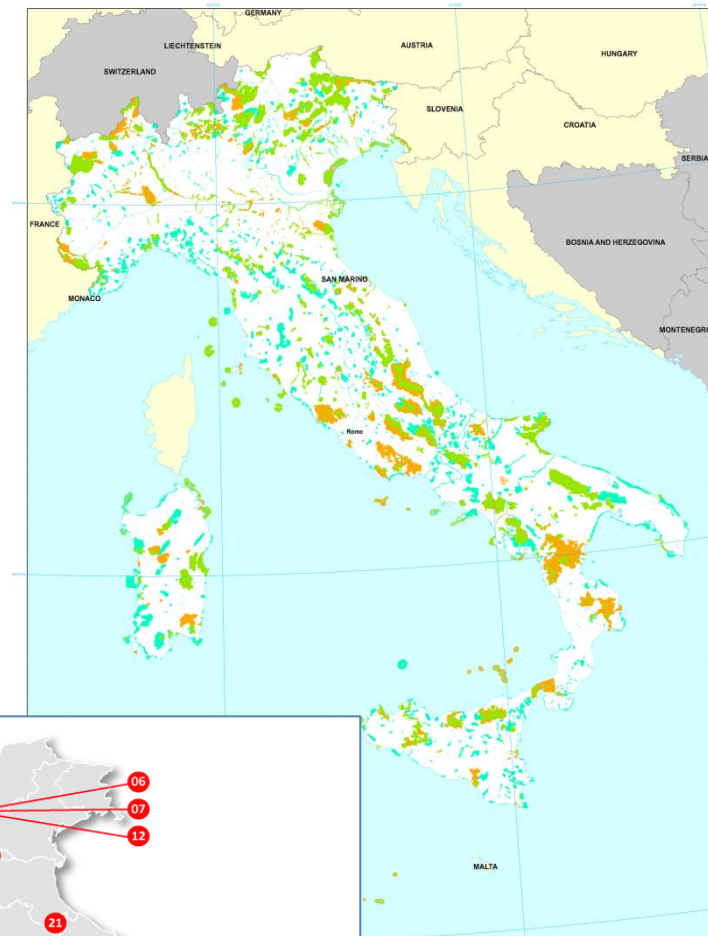
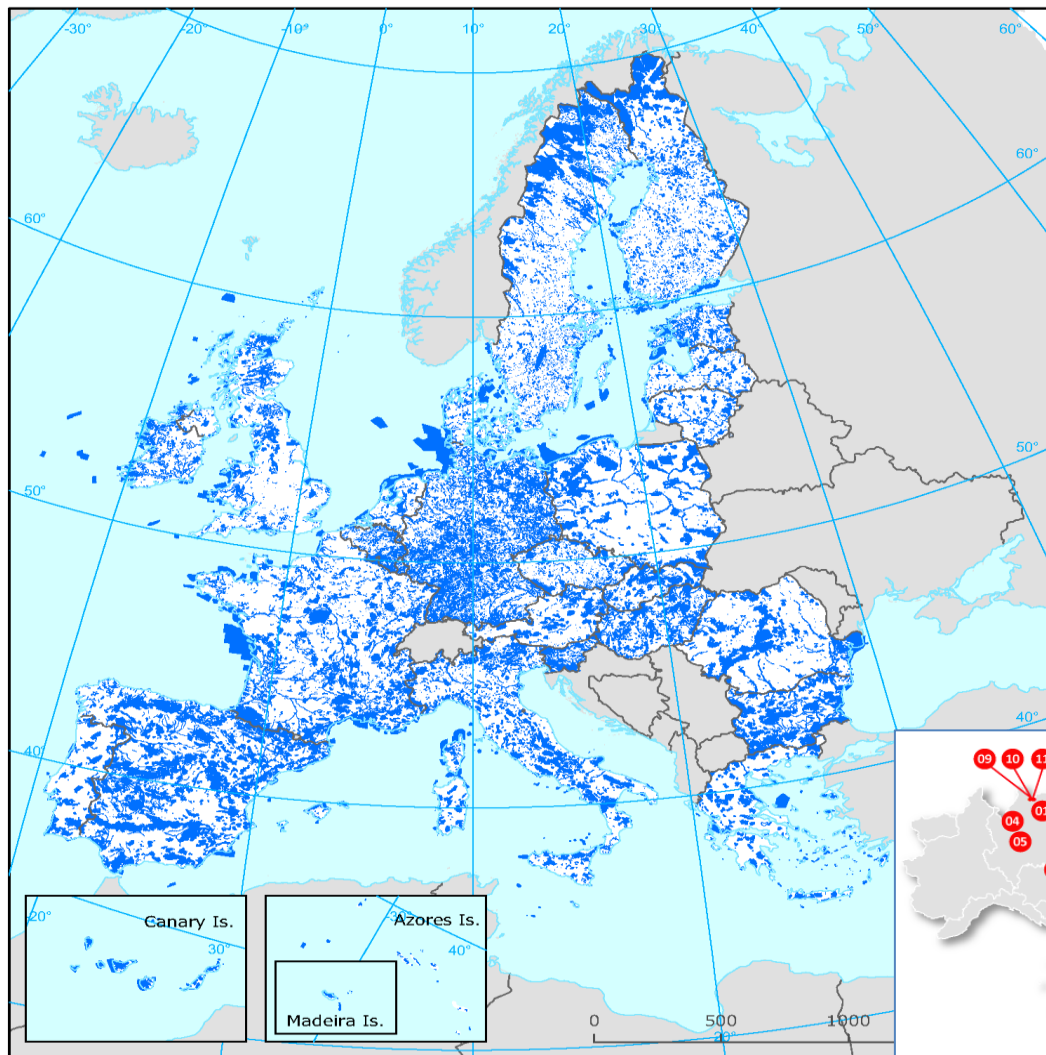

European Environment Agency  
 Natura 2000 - 50 000, compiled from data from the Member States
 1999/2000 - 2000/2001
 2000/2001 - 2001/2002
 2001/2002 - 2002/2003
 2002/2003 - 2003/2004
 2003/2004 - 2004/2005
 2004/2005 - 2005/2006
 2005/2006 - 2006/2007
 2006/2007 - 2007/2008
 2007/2008 - 2008/2009
 2008/2009 - 2009/2010
 2009/2010 - 2010/2011
 2010/2011 - 2011/2012
 2011/2012 - 2012/2013
 2012/2013 - 2013/2014
 2013/2014 - 2014/2015
 2014/2015 - 2015/2016
 2015/2016 - 2016/2017
 2016/2017 - 2017/2018
 2017/2018 - 2018/2019
 2018/2019 - 2019/2020
 2019/2020 - 2020/2021
 2020/2021 - 2021/2022
 2021/2022 - 2022/2023
 2022/2023 - 2023/2024
 2023/2024 - 2024/2025
 2024/2025 - 2025/2026
 2025/2026 - 2026/2027
 2026/2027 - 2027/2028
 2027/2028 - 2028/2029
 2028/2029 - 2029/2030
 2029/2030 - 2030/2031
 2030/2031 - 2031/2032
 2031/2032 - 2032/2033
 2032/2033 - 2033/2034
 2033/2034 - 2034/2035
 2034/2035 - 2035/2036
 2035/2036 - 2036/2037
 2036/2037 - 2037/2038
 2037/2038 - 2038/2039
 2038/2039 - 2039/2040
 2039/2040 - 2040/2041
 2040/2041 - 2041/2042
 2041/2042 - 2042/2043
 2042/2043 - 2043/2044
 2043/2044 - 2044/2045
 2044/2045 - 2045/2046
 2045/2046 - 2046/2047
 2046/2047 - 2047/2048
 2047/2048 - 2048/2049
 2048/2049 - 2049/2050
 2049/2050 - 2050/2051
 2050/2051 - 2051/2052
 2051/2052 - 2052/2053
 2052/2053 - 2053/2054
 2053/2054 - 2054/2055
 2054/2055 - 2055/2056
 2055/2056 - 2056/2057
 2056/2057 - 2057/2058
 2057/2058 - 2058/2059
 2058/2059 - 2059/2060
 2059/2060 - 2060/2061
 2060/2061 - 2061/2062
 2061/2062 - 2062/2063
 2062/2063 - 2063/2064
 2063/2064 - 2064/2065
 2064/2065 - 2065/2066
 2065/2066 - 2066/2067
 2066/2067 - 2067/2068
 2067/2068 - 2068/2069
 2068/2069 - 2069/2070
 2069/2070 - 2070/2071
 2070/2071 - 2071/2072
 2071/2072 - 2072/2073
 2072/2073 - 2073/2074
 2073/2074 - 2074/2075
 2074/2075 - 2075/2076
 2075/2076 - 2076/2077
 2076/2077 - 2077/2078
 2077/2078 - 2078/2079
 2078/2079 - 2079/2080
 2079/2080 - 2080/2081
 2080/2081 - 2081/2082
 2081/2082 - 2082/2083
 2082/2083 - 2083/2084
 2083/2084 - 2084/2085
 2084/2085 - 2085/2086
 2085/2086 - 2086/2087
 2086/2087 - 2087/2088
 2087/2088 - 2088/2089
 2088/2089 - 2089/2090
 2089/2090 - 2090/2091
 2090/2091 - 2091/2092
 2091/2092 - 2092/2093
 2092/2093 - 2093/2094
 2093/2094 - 2094/2095
 2094/2095 - 2095/2096
 2095/2096 - 2096/2097
 2096/2097 - 2097/2098
 2097/2098 - 2098/2099
 2098/2099 - 2099/2100
 2099/2100 - 2100/2101
 2100/2101 - 2101/2102
 2101/2102 - 2102/2103
 2102/2103 - 2103/2104
 2103/2104 - 2104/2105
 2104/2105 - 2105/2106
 2105/2106 - 2106/2107
 2106/2107 - 2107/2108
 2107/2108 - 2108/2109
 2108/2109 - 2109/2110
 2109/2110 - 2110/2111
 2110/2111 - 2111/2112
 2111/2112 - 2112/2113
 2112/2113 - 2113/2114
 2113/2114 - 2114/2115
 2114/2115 - 2115/2116
 2115/2116 - 2116/2117
 2116/2117 - 2117/2118
 2117/2118 - 2118/2119
 2118/2119 - 2119/2120
 2119/2120 - 2120/2121
 2120/2121 - 2121/2122
 2121/2122 - 2122/2123
 2122/2123 - 2123/2124
 2123/2124 - 2124/2125
 2124/2125 - 2125/2126
 2125/2126 - 2126/2127
 2126/2127 - 2127/2128
 2127/2128 - 2128/2129
 2128/2129 - 2129/2130
 2129/2130 - 2130/2131
 2130/2131 - 2131/2132
 2131/2132 - 2132/2133
 2132/2133 - 2133/2134
 2133/2134 - 2134/2135
 2134/2135 - 2135/2136
 2135/2136 - 2136/2137
 2136/2137 - 2137/2138
 2137/2138 - 2138/2139
 2138/2139 - 2139/2140
 2139/2140 - 2140/2141
 2140/2141 - 2141/2142
 2141/2142 - 2142/2143
 2142/2143 - 2143/2144
 2143/2144 - 2144/2145
 2144/2145 - 2145/2146
 2145/2146 - 2146/2147
 2146/2147 - 2147/2148
 2147/2148 - 2148/2149
 2148/2149 - 2149/2150
 2149/2150 - 2150/2151
 2150/2151 - 2151/2152
 2151/2152 - 2152/2153
 2152/2153 - 2153/2154
 2153/2154 - 2154/2155
 2154/2155 - 2155/2156
 2155/2156 - 2156/2157
 2156/2157 - 2157/2158
 2157/2158 - 2158/2159
 2158/2159 - 2159/2160
 2159/2160 - 2160/2161
 2160/2161 - 2161/2162
 2161/2162 - 2162/2163
 2162/2163 - 2163/2164
 2163/2164 - 2164/2165
 2164/2165 - 2165/2166
 2165/2166 - 2166/2167
 2166/2167 - 2167/2168
 2167/2168 - 2168/2169
 2168/2169 - 2169/2170
 2169/2170 - 2170/2171
 2170/2171 - 2171/2172
 2171/2172 - 2172/2173
 2172/2173 - 2173/2174
 2173/2174 - 2174/2175
 2174/2175 - 2175/2176
 2175/2176 - 2176/2177
 2176/2177 - 2177/2178
 2177/2178 - 2178/2179
 2178/2179 - 2179/2180
 2179/2180 - 2180/2181
 2180/2181 - 2181/2182
 2181/2182 - 2182/2183
 2182/2183 - 2183/2184
 2183/2184 - 2184/2185
 2184/2185 - 2185/2186
 2185/2186 - 2186/2187
 2186/2187 - 2187/2188
 2187/2188 - 2188/2189
 2188/2189 - 2189/2190
 2189/2190 - 2190/2191
 2190/2191 - 2191/2192
 2191/2192 - 2192/2193
 2192/2193 - 2193/2194
 2193/2194 - 2194/2195
 2194/2195 - 2195/2196
 2195/2196 - 2196/2197
 2196/2197 - 2197/2198
 2197/2198 - 2198/2199
 2198/2199 - 2199/2200
 2199/2200 - 2200/2201
 2200/2201 - 2201/2202
 2201/2202 - 2202/2203
 2202/2203 - 2203/2204
 2203/2204 - 2204/2205
 2204/2205 - 2205/2206
 2205/2206 - 2206/2207
 2206/2207 - 2207/2208
 2207/2208 - 2208/2209
 2208/2209 - 2209/2210
 2209/2210 - 2210/2211
 2210/2211 - 2211/2212
 2211/2212 - 2212/2213
 2212/2213 - 2213/2214
 2213/2214 - 2214/2215
 2214/2215 - 2215/2216
 2215/2216 - 2216/2217
 2216/2217 - 2217/2218
 2217/2218 - 2218/2219
 2218/2219 - 2219/2220
 2219/2220 - 2220/2221
 2220/2221 - 2221/2222
 2221/2222 - 2222/2223
 2222/2223 - 2223/2224
 2223/2224 - 2224/2225
 2224/2225 - 2225/2226
 2225/2226 - 2226/2227
 2226/2227 - 2227/2228
 2227/2228 - 2228/2229
 2228/2229 - 2229/2230
 2229/2230 - 2230/2231
 2230/2231 - 2231/2232
 2231/2232 - 2232/2233
 2232/2233 - 2233/2234
 2233/2234 - 2234/2235
 2234/2235 - 2235/2236
 2235/2236 - 2236/2237
 2236/2237 - 2237/2238
 2237/2238 - 2238/2239
 2238/2239 - 2239/2240
 2239/2240 - 2240/2241
 2240/2241 - 2241/2242
 2241/2242 - 2242/2243
 2242/2243 - 2243/2244
 2243/2244 - 2244/2245
 2244/2245 - 2245/2246
 2245/2246 - 2246/2247
 2246/2247 - 2247/2248
 2247/2248 - 2248/2249
 2248/2249 - 2249/2250
 2249/2250 - 2250/2251
 2250/2251 - 2251/2252
 2251/2252 - 2252/2253
 2252/2253 - 2253/2254
 2253/2254 - 2254/2255
 2254/2255 - 2255/2256
 2255/2256 - 2256/2257
 2256/2257 - 2257/2258
 2257/2258 - 2258/2259
 2258/2259 - 2259/2260
 2259/2260 - 2260/2261
 2260/2261 - 2261/2262
 2261/2262 - 2262/2263
 2262/2263 - 2263/2264
 2263/2264 - 2264/2265
 2264/2265 - 2265/2266
 2265/2266 - 2266/2267
 2266/2267 - 2267/2268
 2267/2268 - 2268/2269
 2268/2269 - 2269/2270
 2269/2270 - 2270/2271
 2270/2271 - 2271/2272
 2271/2272 - 2272/2273
 2272/2273 - 2273/2274
 2273/2274 - 2274/2275
 2274/2275 - 2275/2276
 2275/2276 - 2276/2277
 2276/2277 - 2277/2278
 2277/2278 - 2278/2279
 2278/2279 - 2279/2280
 2279/2280 - 2280/2281
 2280/2281 - 2281/2282
 2281/2282 - 2282/2283
 2282/2283 - 2283/2284
 2283/2284 - 2284/2285
 2284/2285 - 2285/2286
 2285/2286 - 2286/2287
 2286/2287 - 2287/2288
 2287/2288 - 2288/2289
 2288/2289 - 2289/2290
 2289/2290 - 2290/2291
 2290/2291 - 2291/2292
 2291/2292 - 2292/2293
 2292/2293 - 2293/2294
 2293/2294 - 2294/2295
 2294/2295 - 2295/2296
 2295/2296 - 2296/2297
 2296/2297 - 2297/2298
 2297/2298 - 2298/2299
 2298/2299 - 2299/2300
 2299/2300 - 2300/2301
 2300/2301 - 2301/2302
 2301/2302 - 2302/2303
 2302/2303 - 2303/2304
 2303/2304 - 2304/2305
 2304/2305 - 2305/2306
 2305/2306 - 2306/2307
 2306/2307 - 2307/2308
 2307/2308 - 2308/2309
 2308/2309 - 2309/2310
 2309/2310 - 2310/2311
 2310/2311 - 2311/2312
 2311/2312 - 2312/2313
 2312/2313 - 2313/2314
 2313/2314 - 2314/2315
 2314/2315 - 2315/2316
 2315/2316 - 2316/2317
 2316/2317 - 2317/2318
 2317/2318 - 2318/2319
 2318/2319 - 2319/2320
 2319/2320 - 2320/2321
 2320/2321 - 2321/2322
 2321/2322 - 2322/2323
 2322/2323 - 2323/2324
 2323/2324 - 2324/2325
 2324/2325 - 2325/2326
 2325/2326 - 2326/2327
 2326/2327 - 2327/2328
 2327/2328 - 2328/2329
 2328/2329 - 2329/2330
 2329/2330 - 2330/2331
 2330/2331 - 2331/2332
 2331/2332 - 2332/2333
 2332/2333 - 2333/2334
 2333/2334 - 2334/2335
 2334/2335 - 2335/2336
 2335/2336 - 2336/2337
 2336/2337 - 2337/2338
 2337/2338 - 2338/2339
 2338/2339 - 2339/2340
 2339/2340 - 2340/2341
 2340/2341 - 2341/2342
 2341/2342 - 2342/2343
 2342/2343 - 2343/2344
 2343/2344 - 2344/2345
 2344/2345 - 2345/2346
 2345/2346 - 2346/2347
 2346/2347 - 2347/2348
 2347/2348 - 2348/2349
 2348/2349 - 2349/2350
 2349/2350 - 2350/2351
 2350/2351 - 2351/2352
 2351/2352 - 2352/2353
 2352/2353 - 2353/2354
 2353/2354 - 2354/2355
 2354/2355 - 2355/2356
 2355/2356 - 2356/2357
 2356/2357 - 2357/2358
 2357/2358 - 2358/2359
 2358/2359 - 2359/2360
 2359/2360 - 2360/2361
 2360/2361 - 2361/2362
 2361/2362 - 2362/2363
 2362/2363 - 2363/2364
 2363/2364 - 2364/2365
 2364/2365 - 2365/2366
 2365/2366 - 2366/2367
 2366/2367 - 2367/2368
 2367/2368 - 2368/2369
 2368/2369 - 2369/2370
 2369/2370 - 2370/2371
 2370/2371 - 2371/2372
 2371/2372 - 2372/2373
 2372/2373 - 2373/2374
 2373/2374 - 2374/2375
 2374/2375 - 2375/2376
 2375/2376 - 2376/2377
 2376/2377 - 2377/2378
 2377/2378 - 2378/2379
 2378/2379 - 2379/2380
 2379/2380 - 2380/2381
 2380/2381 - 2381/2382
 2381/2382 - 2382/2383
 2382/2383 - 2383/2384
 2383/2384 - 2384/2385
 2384/2385 - 2385/2386
 2385/2386 - 2386/2387
 2386/2387 - 2387/2388
 2387/2388 - 2388/2389
 2388/2389 - 2389/2390
 2389/2390 - 2390/2391
 2390/2391 - 2391/2392
 2391/2392 - 2392/2393
 2392/2393 - 2393/2394
 2393/2394 - 2394/2395
 2394/2395 - 2395/2396
 2395/2396 - 2396/2397
 2396/2397 - 2397/2398
 2397/2398 - 2398/2399
 2398/2399 - 2399/2400
 2399/2400 - 2400/2401
 2400/2401 - 2401/2402
 2401/2402 - 2402/2403
 2402/2403 - 2403/2404
 2403/2404 - 2404/2405
 2404/2405 - 2405/2406
 2405/2406 - 2406/2407
 2406/2407 - 2407/2408
 2407/2408 - 2408/2409
 2408/2409 - 2409/2410
 2409/2410 - 2410/2411
 2410/2411 - 2411/2412
 2411/2412 - 2412/2413
 2412/2413 - 2413/2414
 2413/2414 - 2414/2415
 2414/2415 - 2415/2416
 2415/2416 - 2416/2417
 2416/2417 - 2417/2418
 2417/2418 - 2418/2419
 2418/2419 - 2419/2420
 2419/2420 - 2420/2421
 2420/2421 - 2421/2422
 2421/2422 - 2422/2423
 2422/2423 - 2423/2424
 2423/2424 - 2424/2425
 2424/2425 - 2425/2426
 2425/2426 - 2426/2427
 2426/2427 - 2427/2428
 2427/2428 - 2428/2429
 2428/2429 - 2429/2430
 2429/2430 - 2430/2431
 2430/2431 - 2431/2432
 2431/2432 - 2432/2433
 2432/2433 - 2433/2434
 2433/2434 - 2434/2435
 2434/2435 - 2435/2436
 2435/2436 - 2436/2437
 2436/2437 - 2437/2438
 2437/2438 - 2438/2439
 2438/2439 - 2439/2440
 2439/2440 - 2440/2441
 2440/2441 - 2441/2442
 2441/2442 - 2442/2443
 2442/2443 - 2443/2444
 2443/2444 - 2444/2445
 2444/2445 - 2445/2446
 2445/2446 - 2446/2447
 2446/2447 - 2447/2448
 2447/2448 - 2448/2449
 2448/2449 - 2449/2450
 2449/2450 - 2450/2451
 2450/2451 - 2451/2452
 2451/2452 - 2452/2453
 2452/2453 - 2453/2454
 2453/2454 - 2454/2455
 2454/2455 - 2455/2456
 2455/2456 - 2456/2457
 2456/2457 - 2457/2458
 2457/2458 - 2458/2459
 2458/2459 - 2459/2460
 2459/2460 - 2460/2461
 2460/2461 - 2461/2462
 2461/2462 - 2462/2463
 2462/2463 - 2463/2464
 2463/2464 - 2464/2465
 2464/2465 - 2465/2466
 2465/2466 - 2466/2467
 2466/2467 - 2467/2

COSTS AND BENEFITS ASSOCIATED WITH NATURA 2000

Overall cost: **€ 5,8 billion/y**

Current amount of funding: **€ 550 - 1,150 million/y**

Benefits : **€ 200 - € 300 billion/y**

In a context of stagnant and uncertain funding for biodiversity new governance and management tools, such as PES or PES-like schemes, should offer a considerable potential to raise new funds.



AIM OF THE PROJECT

*Creating tools for **qualitative and quantitative valuation of ecosystem services** in NATURA 2000 sites in order to **develop innovative approaches of environmental governance** and **improve NATURA 2000 sites management effectiveness**.*

For each NATURA 2000 pilot site, the specific actions are:

- ✓ Data collection and preparation of spatial datasets (GIS);
- ✓ Application of the model to evaluate the ES qualitatively and quantitatively: assessment of the supply and demand for associated ES and identification of different fluxes from “providershed” and “benefitshed”, evaluating in monetary terms all costs and benefits;
- ✓ Application of PES scheme mechanism with emphasis on self financing and financing mechanism and strategies.
- ✓ Implementation of a management effectiveness evaluation system together with management authorities and stakeholders.



life+mgn
making good natura

The challenge is how to integrate ES assessment in managing NATURA 2000 sites and encourage local communities and other stakeholders to adopt sustainable environmental practices in order to protect habitats and species

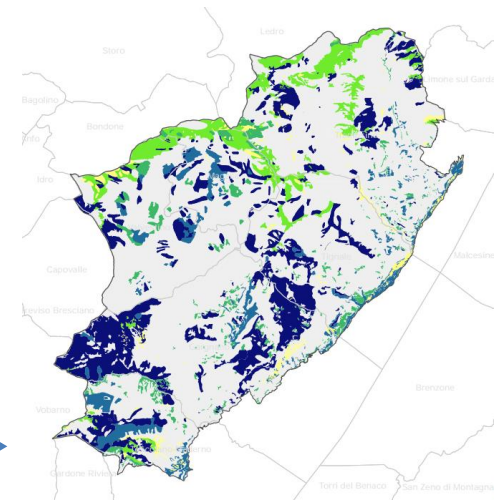

Tabella 3: Valore del SE per tipologia di copertura CORINE

[illegible]Tabella 4: Valore dei SE per tipologia di habitat

COD	01	02	03	04	05	06	07	08	09	10	11	12	13	14	15	16	17	18	19	20	21	22	23	24	25	26	27	28	29	30	31	32	33	34	35	36	37	38	39	40	41	42	43	44	45	46	47	48	49	50	51	52	53	54	55	56	57	58	59	60	61	62	63	64	65	66	67	68	69	70	71	72	73	74	75	76	77	78	79	80	81	82	83	84	85	86	87	88	89	90	91	92	93	94	95	96	97	98	99	100	101	102	103	104	105	106	107	108	109	110	111	112	113	114	115	116	117	118	119	120	121	122	123	124	125	126	127	128	129	130	131	132	133	134	135	136	137	138	139	140	141	142	143	144	145	146	147	148	149	150	151	152	153	154	155	156	157	158	159	160	161	162	163	164	165	166	167	168	169	170	171	172	173	174	175	176	177	178	179	180	181	182	183	184	185	186	187	188	189	190	191	192	193	194	195	196	197	198	199	200	201	202	203	204	205	206	207	208	209	210	211	212	213	214	215	216	217	218	219	220	221	222	223	224	225	226	227	228	229	230	231	232	233	234	235	236	237	238	239	240	241	242	243	244	245	246	247	248	249	250	251	252	253	254	255	256	257	258	259	260	261	262	263	264	265	266	267	268	269	270	271	272	273	274	275	276	277	278	279	280	281	282	283	284	285	286	287	288	289	290	291	292	293	294	295	296	297	298	299	300	301	302	303	304	305	306	307	308	309	310	311	312	313	314	315	316	317	318	319	320	321	322	323	324	325	326	327	328	329	330	331	332	333	334	335	336	337	338	339	340	341	342	343	344	345	346	347	348	349	350	351	352	353	354	355	356	357	358	359	360	361	362	363	364	365	366	367	368	369	370	371	372	373	374	375	376	377	378	379	380	381	382	383	384	385	386	387	388	389	390	391	392	393	394	395	396	397	398	399	400	401	402	403	404	405	406	407	408	409	410	411	412	413	414	415	416	417	418	419	420	421	422	423	424	425	426	427	428	429	430	431	432	433	434	435	436	437	438	439	440	441	442	443	444	445	446	447	448	449	450	451	452	453	454	455	456	457	458	459	460	461	462	463	464	465	466	467	468	469	470	471	472	473	474	475	476	477	478	479	480	481	482	483	484	485	486	487	488	489	490	491	492	493	494	495	496	497	498	499	500	501	502	503	504	505	506	507	508	509	510	511	512	513	514	515	516	517	518	519	520	521	522	523	524	525	526	527	528	529	530	531	532	533	534	535	536	537	538	539	540	541	542	543	544	545	546	547	548	549	550	551	552	553	554	555	556	557	558	559	560	561	562	563	564	565	566	567	568	569	570	571	572	573	574	575	576	577	578	579	580	581	582	583	584	585	586	587	588	589	590	591	592	593	594	595	596	597	598	599	600	601	602	603	604	605	606	607	608	609	610	611	612	613	614	615	616	617	618	619	620	621	622	623	624	625	626	627	628	629	630	631	632	633	634	635	636	637	638	639	640	641	642	643	644	645	646	647	648	649	650	651	652	653	654	655	656	657	658	659	660	661	662	663	664	665	666	667	668	669	670	671	672	673	674	675	676	677	678	679	680	681	682	683	684	685	686	687	688	689	690	691	692	693	694	695	696	697	698	699	700	701	702	703	704	705	706	707	708	709	710	711	712	713	714	715	716	717	718	719	720	721	722	723	724	725	726	727	728	729	730	731	732	733	734	735	736	737	738	739	740	741	742	743	744	745	746	747	748	749	750	751	752	753	754	755	756	757	758	759	760	761	762	763	764	765	766	767	768	769	770	771	772	773	774	775	776	777	778	779	780	781	782	783	784	785	786	787	788	789	790	791	792	793	794	795	796	797	798	799	800	801	802	803	804	805	806	807	808	809	810	811	812	813	814	815	816	817	818	819	820	821	822	823	824	825	826	827	828	829	830	831	832	833	834	835	836	837	838	839	840	841	842	843	844	845	846	847	848	849	850	851	852	853	854	855	856	857	858	859	860	861	862	863	864	865	866	867	868	869	870	871	872	873	874	875	876	877	878	879	880	881	882	883	884	885	886	887	888	889	890	891	892	893	894	895	896	897	898	899	900	901	902	903	904	905	906	907	908	909	910	911	912	913	914	915	916	917	918	919	920	921	922	923	924	925	926	927	928	929	930	931	932	933	934	935	936	937	938	939	940	941	942	943	944	945	946	947	948	949	950	951	952	953	954	955	956	957	958	959	960	961	962	963	964	965	966	967	968	969	970	971	972	973	974	975	976	977	978	979	980	981	982	983	984	985	986	987	988	989	990	991	992	993	994	995	996	997	998	999	1000
3140	0	0	0	0	0	0	0	0	0	0	0	0	0	0	0	0	0	0	0	0	0	0	0	0	0	0	0	0	0	0	0	0	0	0	0	0	0	0	0	0	0	0	0	0	0	0	0	0	0	0	0	0	0	0	0	0	0	0	0	0	0	0	0	0	0	0	0	0	0	0	0	0	0	0	0	0	0	0	0	0	0	0	0	0	0	0	0	0	0	0	0	0	0	0	0	0	0	0	0	0	0	0	0	0	0	0	0	0	0	0	0	0	0	0	0	0	0	0	0	0	0	0	0	0	0	0	0	0	0	0	0	0	0	0	0	0	0	0	0	0	0	0	0	0	0	0	0	0	0	0	0	0	0	0	0	0	0	0	0	0	0	0	0	0	0	0	0	0	0	0	0	0	0	0	0	0	0	0	0	0	0	0	0	0	0	0	0	0	0	0	0	0	0	0	0	0	0	0	0	0	0	0	0	0	0	0	0	0	0	0	0	0	0	0	0	0	0	0	0	0	0	0	0	0	0	0	0	0	0	0	0	0	0	0	0	0	0	0	0	0	0	0	0	0	0	0	0	0	0	0	0	0	0	0	0	0	0	0	0	0	0	0	0	0	0	0	0	0	0	0	0	0	0	0	0	0	0	0	0	0	0	0	0	0	0	0	0	0	0	0	0	0	0	0	0	0	0	0	0	0	0	0	0	0	0	0	0	0	0	0	0	0	0	0	0	0	0	0	0	0	0	0	0	0	0	0	0	0	0	0	0	0	0	0	0	0	0	0	0	0	0	0	0	0	0	0	0	0	0	0	0	0	0	0	0	0	0	0	0	0	0	0	0	0	0	0	0	0	0	0	0	0	0	0	0	0	0	0	0	0	0	0	0	0	0	0	0	0	0	0	0	0	0	0	0	0	0	0	0	0	0	0	0	0	0	0	0	0	0	0	0	0	0	0	0	0	0	0	0	0	0	0	0	0	0	0	0	0	0	0	0	0	0	0	0	0	0	0	0	0	0	0	0	0	0	0	0	0	0	0	0	0	0	0	0	0	0	0	0	0	0	0	0	0	0	0	0	0	0	0	0	0	0	0	0	0	0	0	0	0	0	0	0	0	0	0	0	0	0	0	0	0	0	0	0	0	0	0	0	0	0	0	0	0	0	0	0	0	0	0	0	0	0	0	0	0	0	0	0	0	0	0	0	0	0	0	0	0	0	0	0	0	0	0	0	0	0	0	0	0	0	0	0	0	0	0	0	0	0	0	0	0	0	0	0	0	0	0	0	0	0	0	0	0	0	0	0	0	0	0	0	0	0	0	0	0	0	0	0	0	0	0	0	0	0	0	0	0	0	0	0	0	0	0	0	0	0	0	0	0	0	0	0	0	0	0	0	0	0	0																																																																																																																																																																																																																																																																																																																																																																																																						

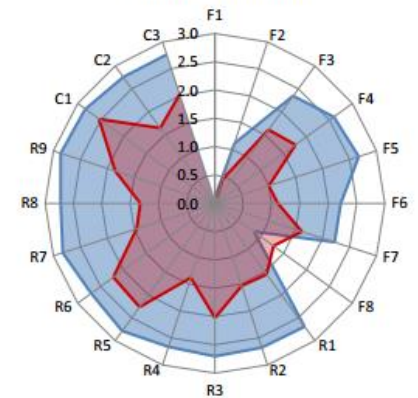
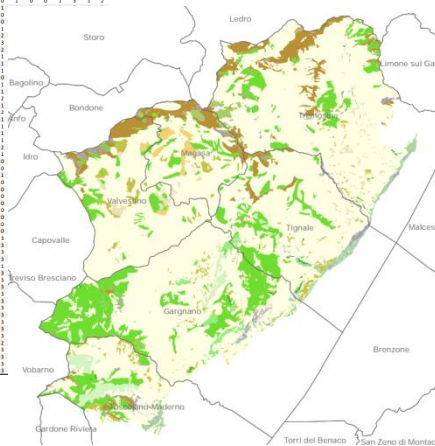

GIS-BASED ES ANALYSIS



SITE MANAGEMENT AUTHORITY QUESTIONNAIRES



The questionnaire was divided into five sections including both closed and open format questions:

1. General information:
2. General framework:
3. Economic-financial framework:
4. Economic, environmental and social aspects
5. Ecosystem Services (ES)

STAKEHOLDERS MEETINGS



- ✓ Presenting objectives and structure of the project
- ✓ Debating local environmental issues and perception of ES
- ✓ Identifying main ES

STAKEHOLDERS-BASED ES ANALYSIS



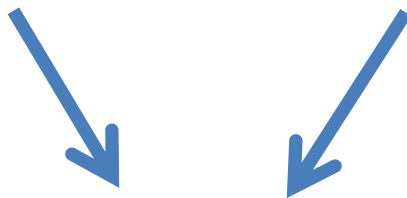

	Z/PS IT2040401	Z/PS IT20A0402	Z/PS IT20B0501	SIC IT2020002	Z/PS IT2020301	Z/PS IT2070303	SIC IT2070021	SIC IT2070022	Z/PS IT2070402	Z/PS IT2040601	SIC IT2040019	SIC IT2040020	SIC ITA020007	SIC ITA020008	SIC ITA0600006	SIC IT9310014	SIC IT9310008	SIC/Z/PS IT8050055	SIC IT8050025	SIC IT8050006	Z/PS IT4090006
	Regione Lombardia			ERSAF									Regione Siciliana			PNP		PNCVDA		PNSSS	
F1						P								P		P		P			
F2	P																				
F3																					
F4																					
F5																					
F6			P																		
F7																					
F8																					
R1																					
R2																					
R3																					
R4																					
R5																					
R6																					
R7																					
R8																					
R9																					
C1																					
C2																					
C3																					

HABITAT ANALYSIS
CORINE LAND COVER



QUESTIONNAIRES TO MANAGEMENT AUTHORITIES
STAKEHOLDERS MEETINGS



life+mgn
making good natura

STAKEHOLDERS-BASED ES ANALYSIS

		ZPS IT2040401 PR Orobiche V	ZPS IT2040402 Lanca di Gerole	ZPS IT2040501 Viadana	SIC IT2020002 Sasso Malacarpa	ZPS IT2020301 Triangolo Lariano	ZPS IT2070303 Val Grigna	SIC IT20700021 Valvestino	SIC IT20700022 Corno della Marogna	ZPS IT2070402 Alto Garda BS	ZPS IT2040601 Bagni Masino, Val di Mello	SIC IT2040019 Bagni Masino	SIC IT2040020 Val di Mello	SIC ITA020007 Ficuzza	SIC ITA020008 Busambra	SIC ITA060006 Sambughetti	SIC IT9310014 Fagosa	SIC IT9310008 Petrosa	SIC/ZPS IT8050055 Monti Albani	SIC IT8050025 Monte Stella	SIC IT8050006 Balze di Teggiano	ZPS IT4090006 Monte Carpegna	
		Regione Lombardia			ERSAF								Regione Siciliana			PNP		PNCVDA			PNSSS		
		ZPS	ZPS	ZPS	SIC	ZPS	ZPS	SIC	SIC	ZPS	ZPS	SIC	SIC	SIC	SIC	SIC	SIC	SIC	S/Z	SIC	SIC	ZPS	
		ORO	LAN	VIA	SM	TL	GRI	VAL	COR	AGB	MM	MAS	MEL	FIC	BUS	SAM	FAG	PET	ALB	STEL	TEG	CARP	
Coltivazioni	F1																						F1
Foraggio, pascolo	F2	3					1								2							2	F2
Risorse faunistiche e alieutiche (specie cacciabili/pesci)	F3	2	2																	2	3		F3
Materie prime (legno, fibre,...)	F4			2						2						1							F4
Funghi, frutti di bosco, prodotti non legnosi	F5						2								2				2				F5
Piante medicinali	F6																						F6
Risorse genetiche	F7								3								2				1		F7
Acqua potabile	F8							3						2	1		1			1		1	F8
Sequestro del carbonio	R1					3			2	3									3				R1
Regolazione del clima locale/purificazione dell'aria	R2																						R2
Regolazione delle acque (ricarica delle falde)	R3	1			2			2			3	1	1										R3
Purificazione dell'acqua	R4			3																			R4
Protezione dall'erosione e dissesti geologici (frane, instabilità)	R5											3	3						1				R5
Protezione dai dissesti idrologici (piene, inondazioni)	R6		1	1	1																		R6
Impollinazione	R7																						R7
Controllo biologico (insetti nocivi)	R8																						R8
Habitat per la biodiversità	R9																						R9
Valore estetico	C1		3		3					1	2							2					C1
Valore ricreativo (ecoturismo,...)	C2					1		1	1		1	2	2	1			3		2	3			C2
Ispirazione per cultura, arti, valori educativi e spirituali,	C3					2	3											1					C3
		ORO	LAN	VIA	SM	TL	GRI	VAL	COR	AGB	MM	MAS	MEL	FIC	BUS	SAM	FAG	PET	ALB	STEL	TEG	CARP	

QUALITATIVE AND QUANTITATIVE EVALUATION OF THE PRIORITY ES

Offer assessment – Demand assessment – Monetary evaluation

THE CASE OF TWO STUDY SITES WITHIN THE LOMBARDY FOREST “ALTO GARDA BRESCIANO”

Alto Garda Bresciano (ZPS IT2070402)

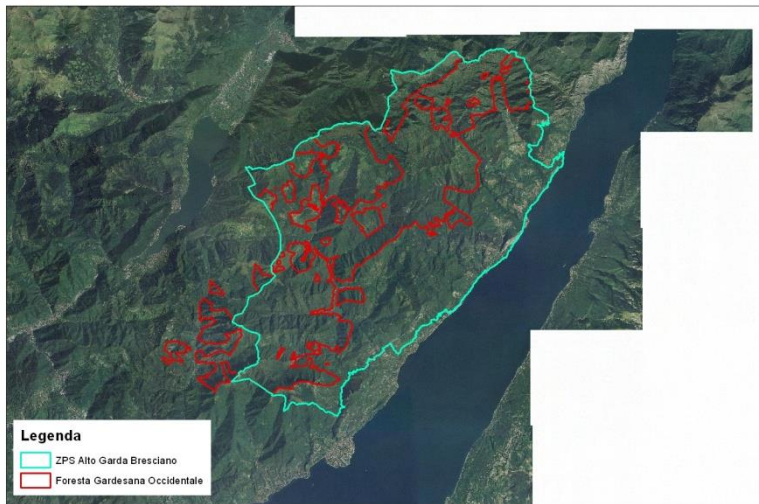

Aesthetic value

Raw materials (Timber, fuel wood...)

Freshwater

Valvestino (SIC IT2070021)

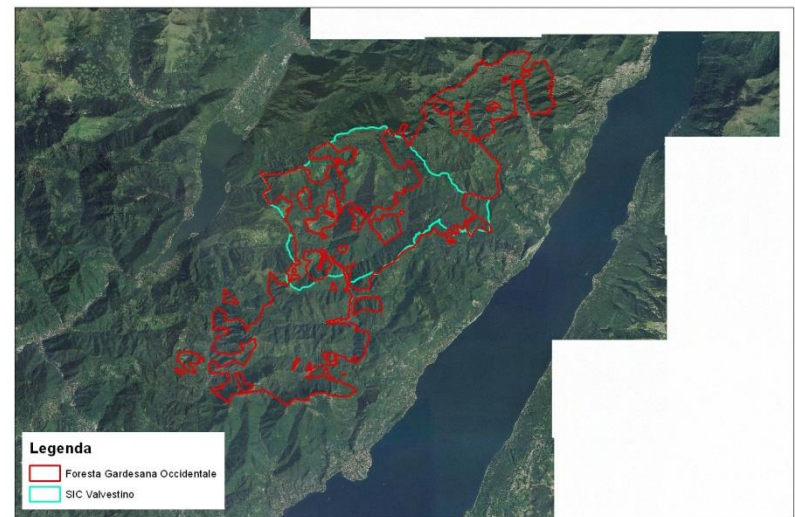

Recreation

Water regulation (aquifer recharge)

Carbon sequestration



Alto Garda Bresciano (ZPS IT2070402)

Aesthetic value

DEMAND

Real Estate Market analysis

OFFER

MONETARY VALUE

Hedonic pricing

In progress

Raw materials (timber, fuel wood...)

DEMAND

Average wood consumption

OFFER

Annual harvest of wood products

MONETARY VALUE

Market pricing

18.175,88 €/year

Freshwater

DEMAND

Freshwater consumption data

OFFER

MONETARY VALUE

Market pricing

4.918.433,79 €/year

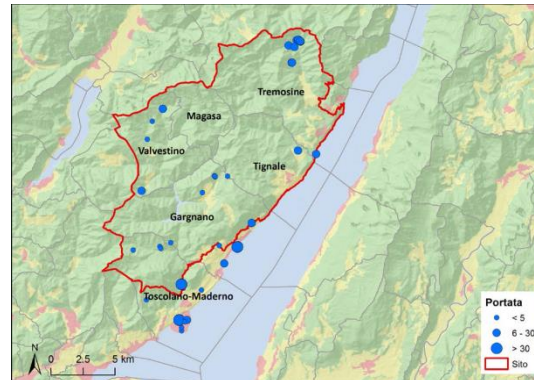

Recreation

DEMAND

Tourist Survey

+

OFFER

Key Stakeholders Delphi Survey



MONETARY VALUE

Willingness To Pay/Travel Costs

In progress

Water regulation (aquifer recharge)

DEMAND

Water consumption data

OFFER

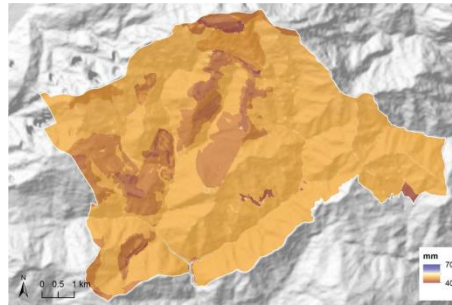

MONETARY VALUE

Substitute Costs
(Benefit transfer approach)

137.142.220 €

DEMAND

Not quantifiable

Carbon sequestration

OFFER

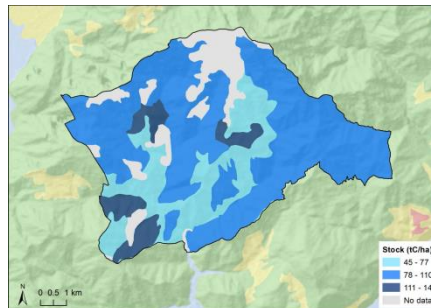

MONETARY VALUE

Social Value

Tol, RSJ (2005)

15.478.836,84 €

(stocking)

+ 293.089,09 €/year

(sequestration)



life+mgn
making good natura



Ecosystem services			Sites	Value	Sites	Value	Sites	Value
Provisioning	P1	Crops						
	P2	Forage, pasture	IT4090006	173 208 K€/yr				
	P3	Game/Fish	IT2040401	1M €/yr	IT4090006	10 – 16K€/yr		
	P4	Raw materials (timber, fiber, etc.)	IT2070402	18K €/yr				
	P5	Wild food (fruits, mushrooms, etc.)	IT8050025	1,2 M€/yr				
	P6	Medicinal resources						
	P7	Genetic resources	IT2070022	10K €				
	P8	Freshwater	IT2070402	5 M€/yr	IT4090006	385 K€/yr	IT8050025	682K€/yr
Regulating	R1	Carbon sequestration	IT2020301	1,4 M€, 29K €	IT2070021	15 M€, 293K €	IT8050055	43 M€, 1 M€
	R2	Air quality and climate regulation						
	R3	Water regulation (aquifer recharge)	IT2020002	7,5 M€	IT2040601	220 M€	IT2040019	61 M€
	R4	Water purification						
	R5	Erosion regulation	IT2040019	47 – 266 K€	IT2040020	105 – 584 K€	IT8050055	33 – 190 M€
	R6	Flood mitigation	IT20A0402	91 – 117 M€	IT20B0501	696 – 703 M€	IT2020002	3,2 M€
	R7	Pollination						
	R8	Biological control						
	R9	Habitat for biodiversity	IT9310014	1,2 – 1,6 M€;				
Cultural	C1	Aesthetic value	IT9310008	37 K€				
	C2	Recreation						
	C3	Cultural/Spiritual/Ethical values						

First results
from ES evaluation
(in progress)

First stakeholders meetings:

Alto Garda Bresciano Park
Mountain Community
ERSAF (Regional Forest
Authority)
CL Garda 2
Garda Canyon Association
GEV
Forestry holdings
National Alpini Association
Della Noce farm
LACUS Association
Legambiente (environmental
association)
CAI Salò (Alpine Club)

Next stakeholders meetings:

Alto Garda Bresciano Park
Mountain Community
ERSAF (Regional Forest
Authority)
3 Alpine huts
Il Vittoriale foundation
Alpe del Garda dairy factory
Castello Stale
Pastorizia Association
AGRI COOP Cooperative
L'Albero Cooperative
9 Municipalities
LAG (Local Action Group)
Forest Consortium
Turistic Association
Hoteliers Consortium
2 Turistic Consortium

Lago di Garda Consortium
iGarda Association
La Melagrana Association
Costa Nostra Association
4 Pro Loco
5 National Alpini Association
Alpine guides
Environmental guides
CAI (Alpine Italian Club)
LACUS Association



Enhanced stakeholders participation



What next?

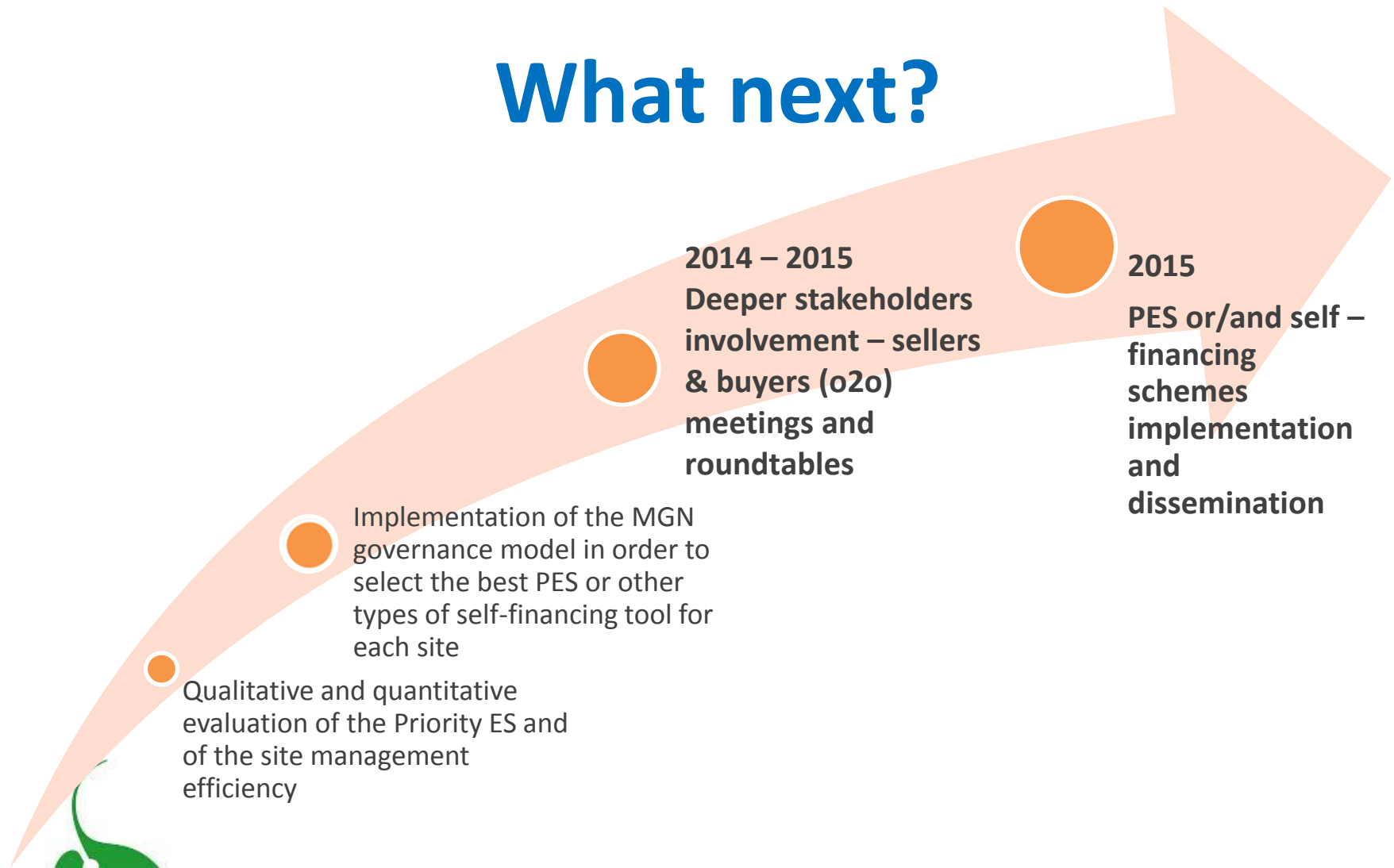

life+mgn
making good natura



FIRST INSIGHTS, LESSONS LEARNED AND CONCLUSIONS

- Data unavailability and poor accounting system
- Difficulty to organize PES for some ESs
- **Different perception about ES (prioritarization) beetwen parks manager and local communities**
- Difficulty to identify sellers and buyers in protected areas with scarce human activities and pressure
- **Complexity of stakeholder analysis for a multi ES approach**
- **Difficulty to define and implement a multi ES-based governance with a single community**



Thank you!

<http://www.lifemgn-serviziecosistemici.eu>

<http://www.facebook.com/ProgettoLifeMakingGoodNatura>

<https://twitter.com/LifeMGN>